

ELEVATION A

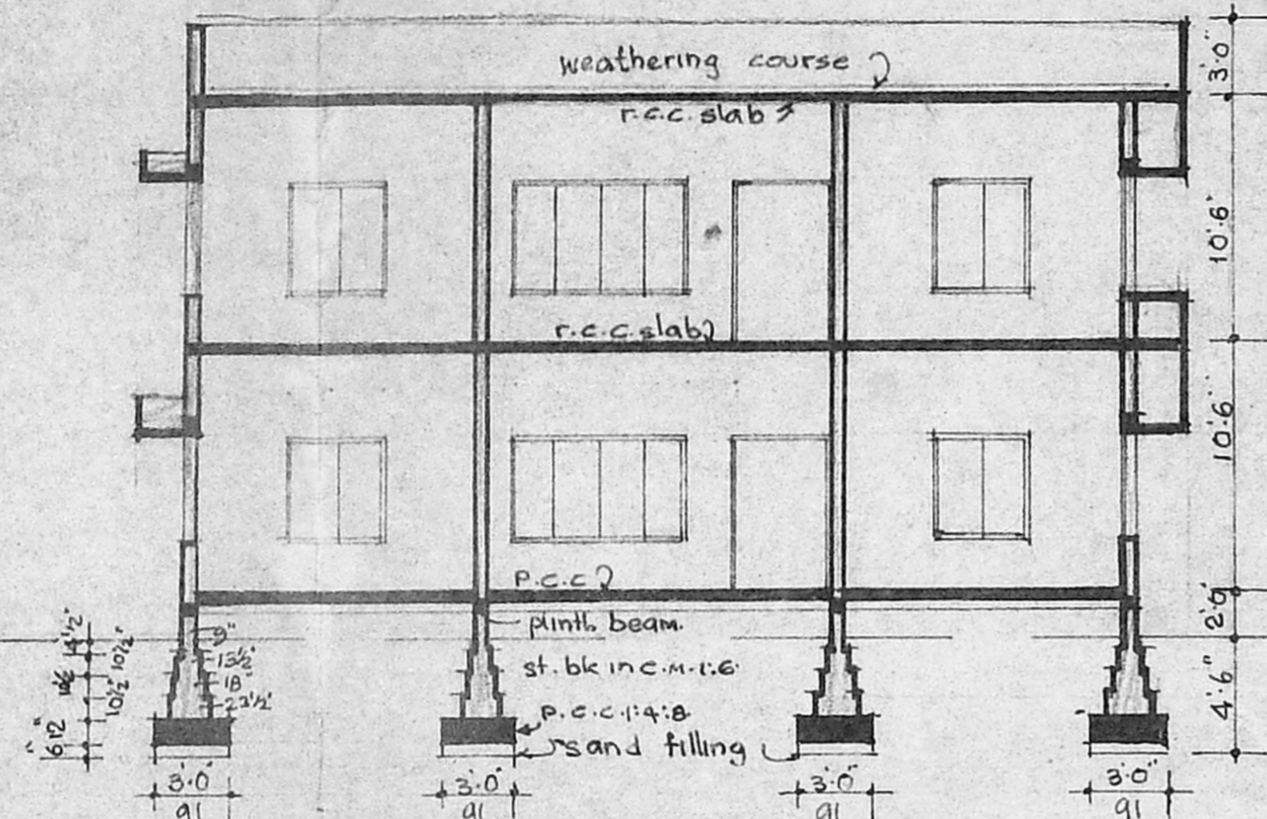

SECTION A A

SECTION OF WELL

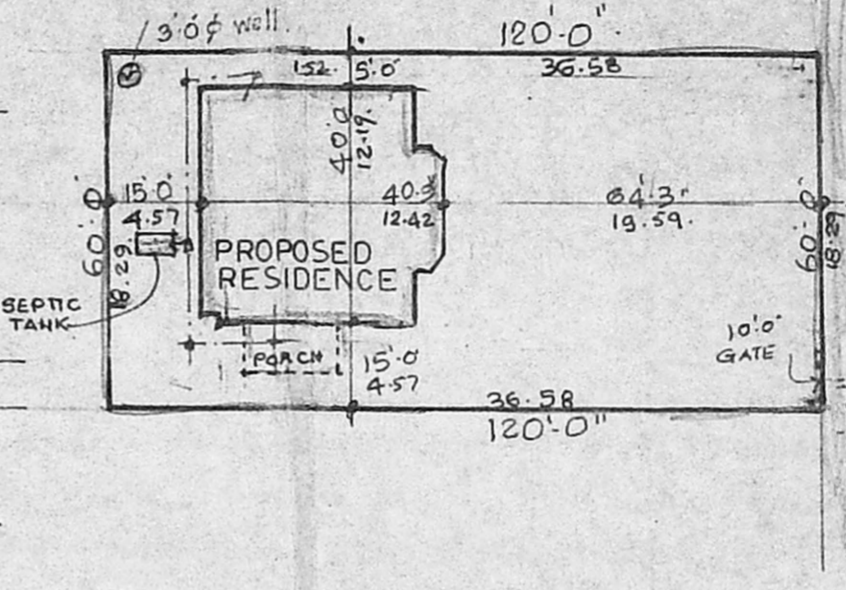

SITE PLAN

NOTE:  
PLOT AREA: 7200 Sft.  
GROUND FLOOR AREA: 1466 Sft.  
FIRST " " 1461 "

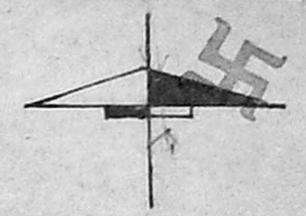

- SCHEDULE JOINERY**
- D'W. 8'-0" X 7'-0" Door cun window
  - D. 4'-0" X 7'-0" Door
  - D1. 3'-0" X 7'-0" "
  - D2. 2'-6" X 7'-0" "
  - W. 7'-0" X 4'-8" Window
  - W1. 4'-0" X 4'-6" "
  - W2. 3'-6" X 3'-0" "
  - BW. 4'-0" X 6'-0" Bay window
  - V. 3'-0" X 3'-0" Ventilator
  - V1. 2'-0" X 3'-0" "
  - V2. 1'-9" X 3'-0" "
- FACIFICATIONS**
- Foundations p.c.c. 1:4:8
  - Walls st. bk. in c.m. 1:6
  - R.c.c. works in c.c. 1:2:4

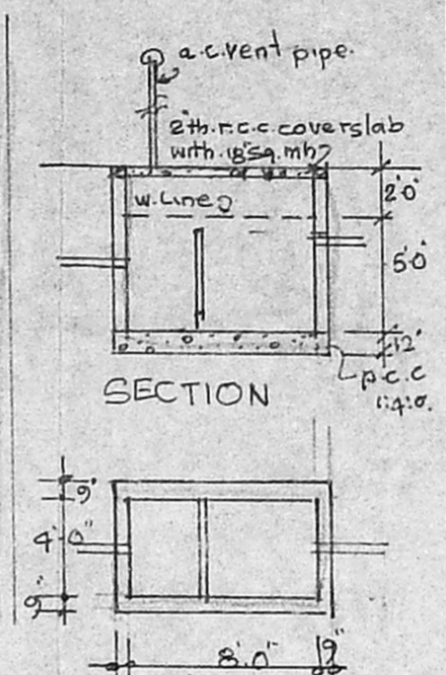

SECTION

PLAN OF SEPTIC TANK

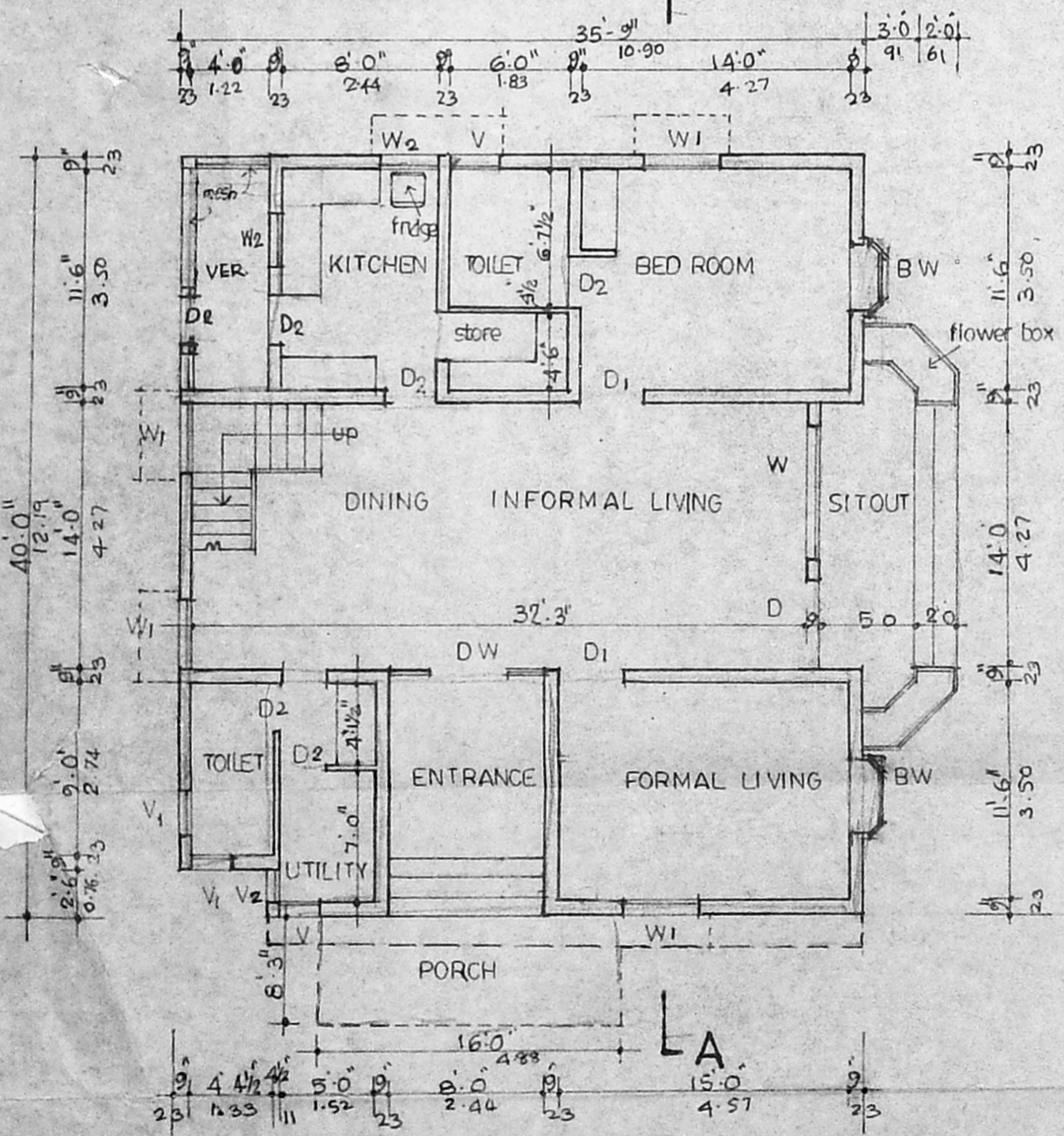

GROUND FLOOR PLAN

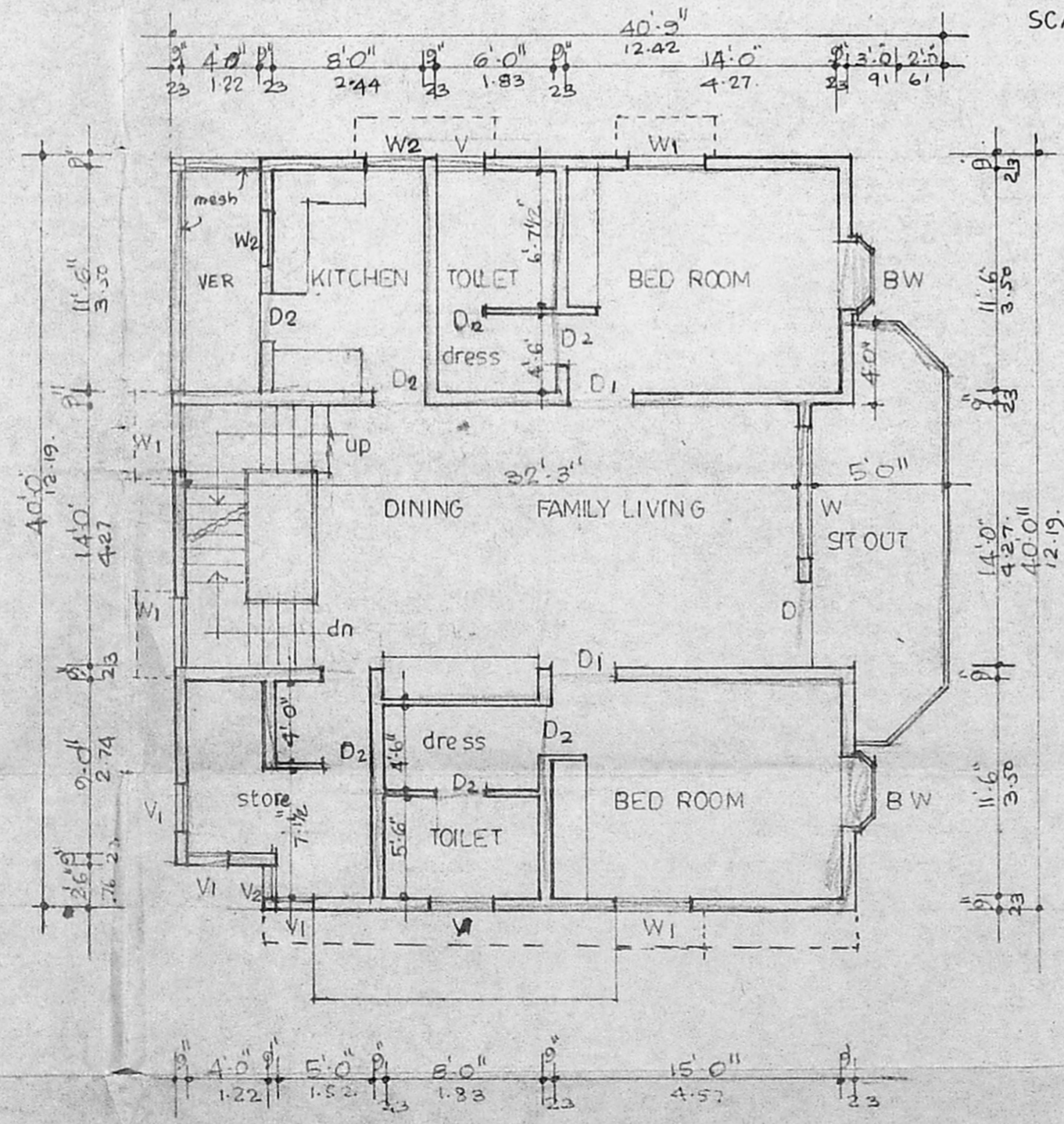

FIRST FLOOR PLAN

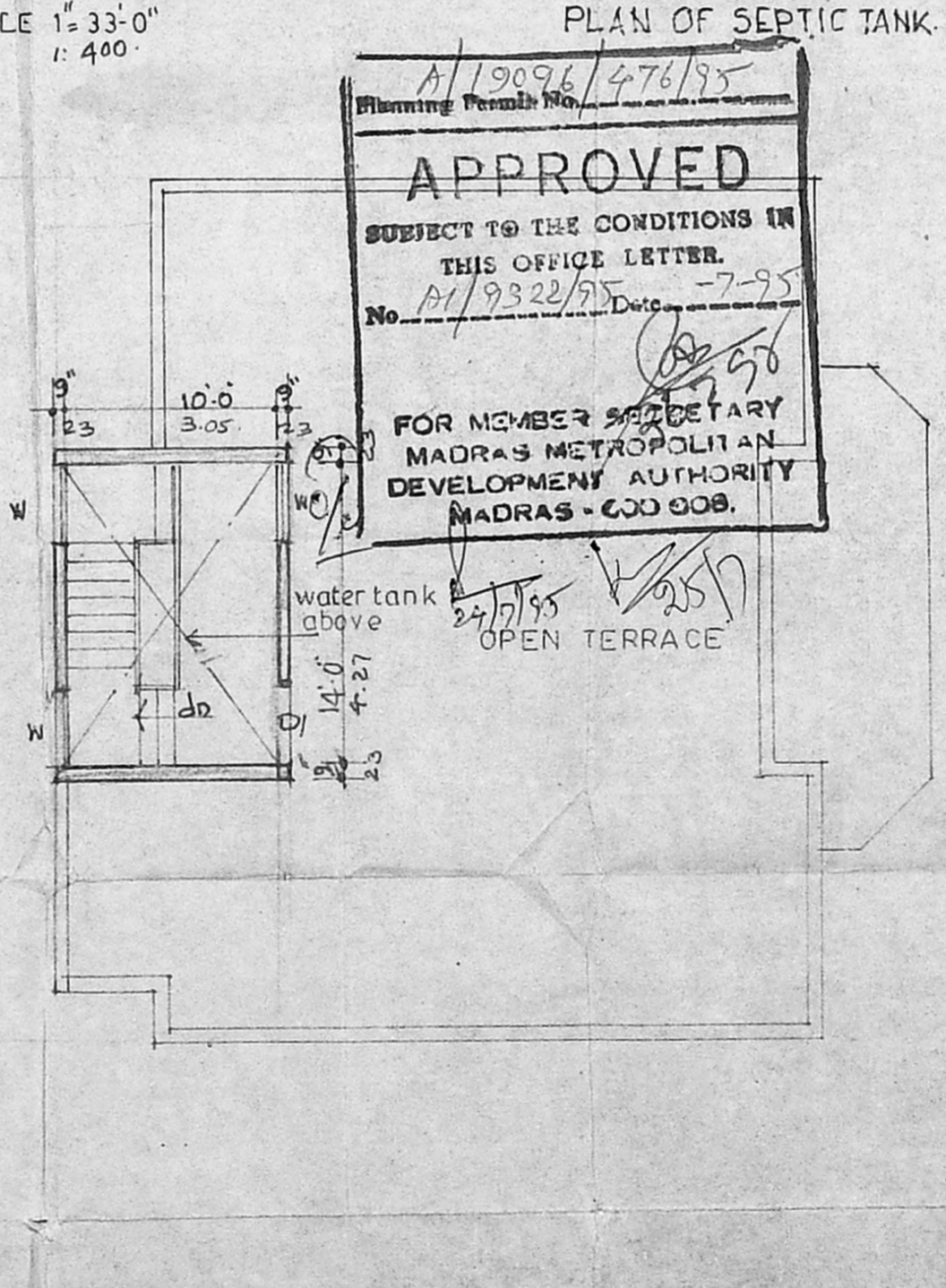

TERRACE FLOOR PLAN

A/19096/476/95  
Planning Permit No.  
**APPROVED**  
SUBJECT TO THE CONDITIONS IN THIS OFFICE LETTER.  
No. A1/9322/95 Date - 7-95  
FOR MEMBER SECRETARY  
MADRAS METROPOLITAN  
DEVELOPMENT AUTHORITY  
MADRAS - 600 008.

**PROPOSED RESIDENCE IN PLOT No.47. S.No.1/1C5 PART NEW S.No.1/1G.PT. VILLAGE No.186.**  
AT V.G.P. GOLDEN BEACH SOUTH PART No.1, SHOLINGANALLUR VILLAGE, SADAPET TALUK, CHENGELPUT DIST.

Scrutiny Plan  
A1/9322/95  
20/5/95  
Sig. of licensed surveyor  
*Bevantha*

**R. DEVANATHAN B. Arch.**  
Member Council of Architecture - CA/639/73  
Registered Architect No. 35  
Corporation of Madras

Sig. of owners  
x *M. S. S. S.*  
x *M. S. S. S.*

REFERENCE  
PROPOSED  
BOUNDARY LINE  
ROAD

scale 1" = 8'-0"  
1:100  
date 25-4-94

ENVIRONMENTAL ARCHITECTS  
3A KODAMBAKKAM HIGH ROAD  
MADRAS - 34